JOIN THE TEAM @ redeyechicago.com

red eye

Tuesday
SEPTEMBER 27, 2011

★ FREE ★
A Chicago Tribune publication

HE GONE

He came, he swore, he conquered. Ozzie Guillen has managed his last bleepin' Sox game *13*

NUCCIO DINUZZO/ TRIBUNE PHOTO

Think your drive is bad? *3*

Move and live to brag about it *6*

No prison for Blago—yet *9*

BY JESSICA GALLIART | JGALLIART@TRIBUNE.COM » GET MORE EAT. DRINK. DO. IDEAS AT REDEYECHICAGO.COM

EAT

FREE

WELCOME BACK

One North Kitchen and Bar

1 N. Wacker Drive, 312-750-9700

Score some complimentary appetizers and cocktails as the restaurant celebrates the end of the continuous road construction along Wacker Drive. 6-8 p.m.

CHOW DOWN

Bon Appetit restaurant crawl

Foster Avenue between Christiana and Spaulding avenues

What's for dinner tonight? Avoid making tough decisions by checking out the Bon Appetit restaurant crawl at spots throughout Albany Park and North Park. Nearly 20 eateries along Foster and Kedzie avenues serve small dishes and drinks, and vans drive up and down the route if you'd like to pick up the pace. 5-9 p.m. $30-$35: **albanyparkchamber.org**

DRINK

ALL THAT JAZZ

Maria's Packaged Goods & Community Bar

960 W. 31st St. 773-890-0588

Pay proper tribute to jazz legend Miles Davis during the three-day Bitches Brew celebration at the Bridgeport bar. Commemorating the 20th anniversary of Davis' death. 9 p.m.-2 a.m. No cover.

DO

STORIED TO DEATH

Martyrs

3855 N. Lincoln Ave. 773-404-9494

Listen to stories of near death experiences at the monthly Moth StorySlam true storytelling series in North Center. Aspiring storytellers can sign up before the show and are chosen at random to read their five-minute pieces without notes. Local comedian Brian Babylon hosts. 8 p.m. $8.

A DIFFERENT KIND OF FIGHT CLUB

Hideout

1354 W. Wabansia Ave. 773-227-4433

Literature has never been bloodier. Witness a showdown of epic literary proportions at this Write Club event, where two writers address the same topic, craft a piece in seven minutes and leave it to the audience to decide who is crowned the champion. Three pairs face off tonight with themes of revenge, order and roots. 7 p.m. $8 donation.

REDEYE TIP OF THE DAY Think you just saw Zac Efron? Totally possible. The star is filming in DeKalb and was spotted at Luxbar this past weekend.

A Chicago Tribune publication

redeyechicago.com

General Manager: Kurt Mueller *@kurtwmueller*

Editor: Tran Ha *@tranosaurus*

CONTACT US

Letter to the editor: redeye@tribune.com

Newsroom: 312-222-4970

Advertising: 312-222-2615

Classifieds: 312-222-2444

Home Delivery: 1-800-TRIBUNE

Circulation: redservice@tribune.com

A SIB OF THE TRIB

RedEye, a Chicago Tribune publication, is published five days a week, except on certain holidays. Unsolicited manuscripts, articles, letters and pictures sent to the Chicago Tribune are sent at the owner's risk.

Copyright ©2011 Chicago Tribune Company. All rights reserved as to the entire content. Not for resale.

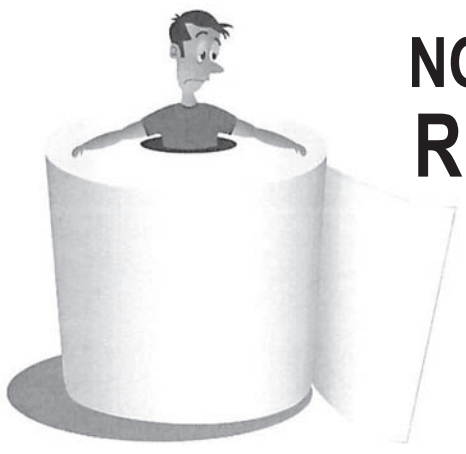

NO REST FROM THE RESTROOM?

If you are HIV-positive, and frequently experience diarrhea, you know that its effects can range from a simple annoyance to debilitating symptoms. Often this can lead to embarrassment, discomfort, stress, and disruption of your everyday life.

Local doctors are now conducting a clinical research study evaluating the safety and effectiveness of an investigational medication for the treatment of diarrhea in HIV-positive individuals.

We encourage you to inquire about this study if you:

- **Are at least 18 years of age**
- **Are HIV-positive**
- **Have experienced diarrhea over at least the past month requiring regular use of anti-diarrheal medicine**
- **Have not had adequate relief of your diarrhea**

Qualified participants will receive study medication and study-related medical evaluations at no cost and commit to up to 52 weeks of study participation. Reimbursement for time and travel may be provided. **For more information about this study, please contact:**

Radiant Research Chicago
515 N. State Street, Suite 2700, Chicago, IL

1.800.287.5708

Free second opinion.

(No coupon necessary)

invisalign® from $2995*

by chicago smile | design

If you've been told you're not an Invisalign® candidate or have been surprised by hidden fees, visit Chicago's First Invisalign® Elite General Dentist four years running for a free 2nd opinion. We'll give you the straight talk on what it takes to get straight teeth. Sounds like it's time to use those dental benefits before they expire.

BBB. A+

312.664.2100 www.chicagosmiledesign.com
Peter M. Tomaselli, DDS, FICOI, FACE, FDOCS 437 W. North Ave. Chicago, Il. 60610

Elite 2011

*Restrictions apply. Call office for details. Offer expires September 30, 2011. Most insurance accepted

Slow moving traffic on the southbound Dan Ryan Expressway on Aug. 21.
HEATHER CHARLES/TRIBUNE FILE

We're No. 2!

Chicago can't claim title of worst jams in the U.S. anymore

Chicago Tribune

Rush-hour drivers in the greater Chicago area paid the highest congestion penalty in the U.S. again last year, averaging $1,568 in lost time and wasted fuel for each motorist stuck in heavy traffic, according to a new study released Tuesday.

But overall, traffic delays in the Chicago area and northwest Indiana eased ever so slightly in 2010 from 2009 in the annual update of an urban mobility study conducted by the Texas Transportation Institute at Texas A&M University.

It means the Chicago region dipped from No. 1 to No. 2 in terms of the worst road congestion for areas with populations of more than 3 million, the study's authors reported. The Washington metropolitan area, where political gridlock also reigns, now is No. 1.

Chicago-area drivers lost 367 million hours because of travel delays last year, costing the region $8.2 billion, the study said.

"The change from No. 1 to No. 2 is probably not noticeable to Chicago-area drivers," said David Schrank, an associate research scientist at Texas A&M who led the study. "If you are in the top four or five cities, you live your life around congestion and you plan around it."

While minor reductions in congestion have occurred nationwide in the past several years because of a decline in driving linked to the slowing economy, the Texas researchers said the latest data indicate more severe gridlock will return with a strengthening economy unless swift action is taken.

Recommended remedies include expanding public transit lines, adding lanes to key highway corridors, introducing more technology and new roadway designs to speed traffic along, and permitting more workers to avoid commuting during the traditional rush hours.

"Right now would be the best time to be building and programming new solutions," Schrank said, adding that congestion will return to pre-2007 levels when the economy improves.

"You guys sitting there in the middle of the country with every rail line running through Chicago and incredible truck traffic, it is prime for congestion to really spring back up," he said.

The Chicago area led the nation in 2010 for having the highest cost stemming from truck congestion, $2.3 billion, resulting in 31 million hours per year of delays for the trucking industry—the worst in the U.S., the report said.

How much traffic?

Each automobile driver in the Chicago region wasted an average of 71 additional hours behind the wheel because of delays compared with the time spent if traffic were free-flowing. TRIBUNE

9

» The extra time trapped in sluggish traffic is the equivalent of nine work days a year for most Americans.

71

» In terms of what congestion means to individual drivers, the 71 extra hours put the Chicago region in the No. 2 spot (versus No. 1 in 2009), behind the Washington metro area, at 74 hours of yearly delay per car commuter, according to the study.

$750

» The national average was 34 hours of lost time per person, and extra costs totaling about $750 for every commuter.

THE TOP 5

The most congested large regions, according to the survey.

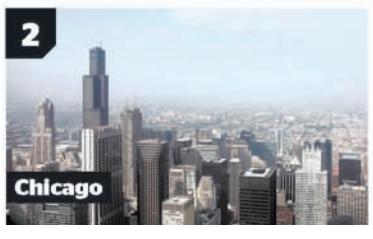

2 new apps to fix your commute

GOING PUBLIC

Tracy Swartz

» tswartz@tribune.com

» @tracyswartz

Best pickup line ever? There's an app for that.

If you're tired of waiting for the CTA to pick you up, two free new apps are there for you.

Uber, which launched in Chicago last week, allows you to order a car service via text message. TravAlarm, which alerts you if your train is delayed, was released in Chicago a few weeks ago. Going Public has the buzz on these tools—two of a few transportation apps designed to reduce commuter headaches. Full disclosure: RedEye also has a free app that includes a train tracker.

TravAlarm

Platform: Use the app, available for iPhone and Android users, if you don't want to wait on the platform for a delayed train.

Down-low: Londoner Arkajit Bala, 29, launched a version of TravAlarm in Britain earlier this year because he was tired of waiting for the Tube.

"His mornings never started when he needed them to," TravAlarm spokeswoman Kate Miller said. "[With the app] he could make himself aware of what's going on before he even left the house."

The Chicago version, which has been downloaded about 200 times, allows riders to set an alarm that will buzz if there are delays on their three favorite CTA lines, Miller said.

For example, if a rider typically wakes up at 7:30 a.m. to catch an 8:30 a.m. Blue Line train, an alarm will sound at 7 a.m. if there's a Blue Line delay.

What sets this program apart from train tracking apps is "the fact that it's an automated alarm," Miller said.

Uber

Platform: Use the service, available for all phones that have texting capability, if it's raining and you don't want to wait for a bus or a taxi or you're in an area with little or no cab or CTA coverage.

Down-low: Uber got its first test this past weekend, which saw storms and a flood of Bears fans coming out of Soldier Field.

"We saw a spike in requests after the Bears game," said Chicago operations manager Allen Penn, 27. More than a dozen of Uber's more than 1,000 customers requested a car through Uber after the game, Penn said.

The app typically targets the nightlife set who want to cruise around town in a vehicle more stylish than a bus or cab. Uber allows users to text their location and get a sedan or SUV sent to that address immediately.

But time is money. The base fare is $7, and each mile costs $3.50. The minimum fare is $15. Gratuity is included, and the trip is paid for through the rider's phone.

Penn estimates the ride costs nearly twice as much as what a similar ride in a taxi would cost.

"It's a different level of quality and different experience ... when you want to have that nice night out," Penn said.

RIDER'S BLOCK

My pledge to ride every CTA bus line continues. I rode the No. X28 Stony Island Express last week and boiled my review down to a tweet.

@tracyswartz 72 mins from Union Station to Olive-Harvey College. Fills quickly at Union Station. Rush hour sked. No stops 11th to 47th Streets. Snoozer.

» 126 routes down, 13 to go!

Next up: No. 91-Austin.

OVERHEARD ON TWITTER

HERE COMES WILCO

This is it, Wilco fans! The Chicago band's new album, "The Whole Love," officially drops Tuesday (though it has been available via online streaming), and RedEye music critic Matt Pais gives it 3.5 stars. We put our ear to the ground to find out what the Twitterverse is saying about the band and the new album.

Wilco's album, THE WHOLE LOVE, comes out tomorrow! That's in your face, crappy music

—@adam_bush

Wilco has managed something they haven't done in a long time: The ability to make me listen to their album more than once. —**@fakeshemp**

Isn't it time for Wilco to fall on their swords like REM? They've not been round so long but feel just as redundant —**@guysomerset**

I see your Wilco and raise you J.Cole —**@buie**

Is anybody else still waiting to be convinced of why Wilco is such a great band? —**@kvnlp**

So, in my class full of thirty college students, no one knew who Wilco was. :(#dissappointedinthehumanrace — **@dylancolebutter**

Spotify on facebook was created by Wilco fans so they can let the entire world know they are always listening to Wilco. —**@succumbtofreeze**

If I hear someone else compare Wilco to Radiohead, I'm gonna stab em in the throat. —**@oddmanout3**

GET APPED!

You want news, CTA times and dining suggestions? Then what are you waiting for? Get RedEye's app for Android or the iPhone.

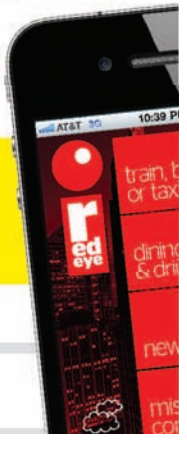

FALL SPECTACULAR
LOWEST PRICES
OF THE SEASON!

SPECIAL 199.99
ALFANI
All suit separates.
Only at Macy's. Jacket.
Special 134.99.
Reg. $360, after special 149.99.
Pants. **Special $65.** Reg. $135, after special $80.

SPECIAL 7.99
KIDS' TEES
Reg. 9.99-12.99, after special 8.99-9.99.
Screen-printed styles from our Epic Threads for boys' 8-20; from Beautees & Fleurish for girls' 7-16.

SPECIAL 97.99
5-PC. LUGGAGE SET
Reg. $300, after special 149.99.
Only at Macy's.
Tag Coronado II spinners.
★ **WebID 325390**

SPECIAL 2 FOR 89.99
CLEARANCE
Orig.* $200-$320, after special 69.99 ea.
Pantsuits or skirtsuits.
Misses & petites.

SPECIAL 75% OFF
CLEARANCE
DRESS SHIRTS & TIES
Special 11.25-17.37.
Orig.* $45-69.50, after special 15.75-24.32.
From designers & famous makers.

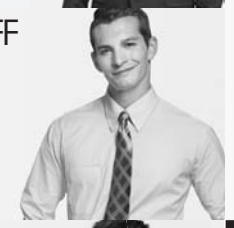

SPECIAL $99
BELLE DE MER™
Reg. $400, after special $160.
3-row 4-8mm cultured freshwater pearl strand with sterling silver clasp.
★ **WebID 528195**

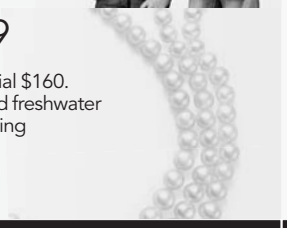

SPECIAL 49.99
VICTORIA TOWNSEND
Reg. $150, after special $60.
1/4 ct. t.w.‡ black and white diamond ring in sterling silver.
★ **WebID 533278**

SPECIAL 189.99
BLUE TOPAZ & DIAMOND RING
Reg. $600, after special $288. In 14K gold.
★ **WebID 280158.**
Also available in citrine, peridot, pink amethyst, amethyst or green quartz.

SPECIAL 17.99
RUGBY SHIRTS
Reg. 49.50, after special 19.99.
Only at Macy's.
From Club Room in striped cotton.
S-XXL. ★ **WebID 577388**

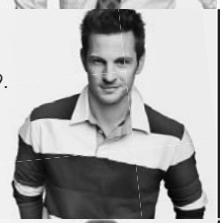

SPECIAL EXTRA 20% OFF
MEN'S LEATHER OUTERWEAR
SPECIAL $264-445.20. Reg. $550-$795.
After special $330-556.50.
SELECTIONS FROM FAMOUS MAKERS IN FAVORITE STYLES.

SPECIAL EXTRA 20% OFF
MEN'S SELECT SUIT SEPARATES
SPECIAL 167.99-279.99.
Reg. $550-$575. After special 209.99-349.99.
FROM TOMMY HILFIGER AND CALVIN KLEIN.

SPECIAL EXTRA 20% OFF
ALL MEN'S DRESS & CASUAL PANTS
SPECIAL 37.59-47.99. Reg. $75-$125.
After special 46.99-59.99.
FROM PERRY ELLIS PORTFOLIO, LOUIS RAPHAEL & KENNETH COLE REACTION.

SPECIAL 60% OFF
MEN'S OUTERWEAR
Special $78-$100.
Reg. $195-$250, after special 97.50-$125.
Jackets in faux leather from a famous maker.
Polyurethane or nylon. S-XXL.

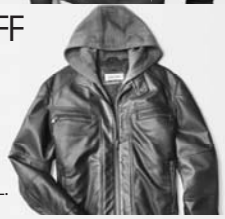

SPECIAL EXTRA 20% OFF
ALL MEN'S SWEATERS
SPECIAL $24-39.20.
Reg. $60-$70. After special $30-$49.
FROM OSCAR DE LA RENTA, GEOFFREY BEENE; PLUS, SELECTIONS FROM OUR CLUB ROOM.

SPECIAL EXTRA 20% OFF
MEN'S FAMOUS MAKER ATHLETIC SHOES
SPECIAL 31.99-59.99. Reg. 54.99-$85.
After special 39.99-74.99.
SELECTIONS FROM PUMA, REEBOK AND MORE.

SPECIAL EXTRA 20% OFF
SEPARATES FOR MISSES, PETITES AND WOMEN
SPECIAL 20.40-505.75. Reg. $24-$595.
SELECTIONS FROM FAMOUS NEW YORK MAKER & DESIGNER CAREER COLLECTIONS.

SPECIAL 40% OFF
ALL VIA EUROPA SHOES
Special 35.99. Reg. 59.99, after special 44.99.
Only at Macy's.
In casual and dress styles.

SPECIAL EXTRA 25% OFF
SELECT ACCESSORIES FOR HER
SPECIAL 13.50-49.50.
Reg. $24-$88. After special $18-$66.
NECKWRAPS, BELTS, HATS AND MORE FROM CEION & COLLECTION XIIX.

SPECIAL EXTRA 40% OFF
TAG FAIRFIELD 5-PC. LUGGAGE SET
SPECIAL 59.99. Reg. $200.
After special 99.99.
ONLY AT MACY'S. INCLUDES 27" & 25" UPRIGHTS, 20" DUFFEL, TOTE AND TRAVEL KIT.

SPECIAL EXTRA 15% OFF
SELECT BOOTS FOR HER
SPECIAL 42.49-161.49.
Reg. $59-$199. After special 49.99-189.99. FROM AK ANNE KLEIN, NINE WEST, BANDOLINO, NATURALIZER, OUR STYLE & CO. & MORE.

SPECIAL 39.99
MEN'S ASICS
Reg. $58, after special 49.99.
Gel Strike sneaker.

SPECIAL EXTRA 15% OFF
ALL DENIM FOR KIDS
SPECIAL 12.74-16.99.
Reg. $24.99. After special 14.99-19.99.
FROM EPIC THREADS, IMPERIAL STAR, MORE.
BOYS' 8-20; GIRLS' 7-16.

SPECIAL EXTRA 20% OFF
SWEATERS FOR MISSES, PETITES AND WOMEN
SPECIAL 15.36-23.52. Reg. $32-$49.
After special 19.20-29.40. SELECTIONS FROM MERCER STREET, BY DESIGN & US SWEATERS.

SPECIAL EXTRA 15% OFF
COATS FOR MISSES, PETITES & WOMEN
SPECIAL $170-$400.
Reg. $119-$280.
A GREAT SELECTION OF DESIGNER STYLES.

FREE SHIPPING AT MACYS.COM WITH ANY $99 ONLINE PURCHASE
($8 FLAT-FEE SHIPPING WITH PURCHASES UNDER $99). NO PROMO CODE NEEDED; EXCLUSIONS APPLY.

the magic of ★macy's.com

Fine jewelry specials are only at stores that carry fine jewelry.
REG. & ORIG. PRICES ARE OFFERING PRICES, AND SAVINGS MAY NOT BE BASED ON ACTUAL SALES. SOME ORIG. PRICES NOT IN EFFECT DURING THE PAST 90 DAYS. FALL SPECTACULAR SALE PRICES IN EFFECT NOW THROUGH 10/2/11. Our "Season's lowest prices" refers to Macy's fall season from August 1-October 31, 2011. Prices may be lowered as part of a clearance. *Intermediate price reductions may have been taken. ‡All carat weights (ct. t.w.) are approximate; variance may be .05 carat. **May contain rose-cut diamonds. Jewelry photos may be enlarged or enhanced to show detail. Fine jewelry at select stores; log on to macys. com for locations. Almost all gemstones and black diamonds have been treated to enhance their beauty and require special care, log on to macys.com/gemstones or ask your sales professional. Advertised merchandise may not be carried at your local Macy's and selection may vary by store. Prices and merchandise may differ at macys.com. Luggage & electric items shown carry warranties; to see a manufacturer's warranty at no charge before purchasing, visit a store or write to: Macy's Warranty Dept., PO Box 1026 Maryland Heights, MO 63043, attn Consumer Warranties. Specials are available while supplies last. N1080077

HAUL STARS

Don't sweat it: Moving day doesn't have to be horrible

By Georgia Garvey | REDEYE

You haven't liked it, but you've done it.

You've bribed friends with pizza and beer, you've lugged boxes up flights of stairs, cursing your decision to take the studio on the fifth floor in a building with no elevator. You've gone in to work the next day with sore, aching muscles and lived for weeks out of cardboard boxes labeled "bedroom" as you mustered up the courage to finish putting everything away.

You've moved. And it probably was hellish.

"Moving is absolutely stressful," said Howard K. Weissman, a psychologist and clinical director of The Chicago Stress Relief Center. "According to a lot of the different stress polls that come out on a regular basis, moving is even above illness or divorce [in severity]." Moving "may be one of the most stress-producing experiences" for families, according to a 2006 fact sheet from the American Academy of Child and Adolescent Psychiatry.

And it's definitely that time of year. Oct. 1 is one of the two biggest moving days of the year (the other is May 1), according to experts. Sarah-Jayne Ashenhurst, a sales manager for New City Moving, says Oct. 1 has been booked solid for three weeks for the Chicago-based moving company.

"You have a lot of people who have fall leases coming up," she said, and "October 1 is the day for people who have been hanging on for a while to get out."

As the moving activity evolves into a whirlwind, stress shoots through the roof too, Weissman said. "For some people, even thinking about the concept of moving can cause stress levels to rise," he said. Weissman counseled battling "the frenetic energy that builds up" by taking time to breathe, relax and plan. "There's a certain amount of emotional and stress hygiene that's necessary."

GGARVEY@TRIBUNE.COM | @GCGARVEY

LOW-STRESS MOVING GUIDE

In preparation for the big day, RedEye accumulated a panel of moving "experts," including movers, real estate agents and a woman who has moved 15 times in the past 10 years, to weigh in on the process and how to improve it. Moving will never be easy, they admit, but it doesn't have to be soul-crushing. G.G.

1 What's the most stressful part of moving?

2 Are there more stressful times to move? Or more stressful types of moves?

3 Is there anything in moving that's a waste of money—or money well spent?

4 What's the biggest moving mistake that people make?

5 What one thing should everyone do to improve their moving experience?

AMY LEON
35, River West resident who's moved 15 times in the past 10 years

MATT HICKS
Real estate agent at Chicago Apartment Finders

SARAH-JAYNE ASHENHURST
Sales manager at New City Moving

BILL CHERNE
Interior designer for Design Inside

KAREN V. PETERSON
Realtor in the gold coast office of Coldwell Banker

Probably just the organization of getting from one place to the next. I actually have it down to a science.	Everything! Birth, marriage, death, moving: Those are the big ones. You are changing where you go every day. Everything, it's changed, and that is stressful and chaotic.	That's something I actually think about a lot. I think what it is is the change in routine. There are a lot of little things that are going to throw you off for a little while.	It's just the fact that your life is uprooted. You're looking for that new apartment. You're hoping your lease ends up on the right day. And you've still got normal, everyday life going on.	It is really more emotional. You're picking up from everything that's familiar to you [and leaving]. You're placing yourself in a totally new, in most cases, environment.
I would think the most stressful time is when you're moving close to a holiday. You can't get rid of a holiday. You still have family that are pushing and pulling, [asking] "When are you going to see me?"	The most stressful is probably the short-term [move]. Either you got hired for a job or you have to move in two weeks. Or breakups, any kind of abrupt change moves.	One of the stressful parts about moving is things change all the time. If you can move at a time [of year] when your mover has a lot more flexibility, you are going to have stress reduced.	One of the most stressful times to move is winter, because you've got snow. I know whenever we're doing furniture deliveries, winter sucks. You can't park on the street. Everything's slushy. You can't wear gloves.	When employers sponsor a move like this, a corporate move, [they expect] that you are in work and ready to start your new responsibilities the next day, with no sensitivity to what you're going through.
This is going to sound like I have money to throw away and I don't. I had a company move me. The stress of packing up your house was gone. It was the best thing I have experienced in my life.	A thousand times over: Renter's insurance. The landlord's insurance won't cover your stuff, it will cover the apartment. It's just wicked cheap for the year. That's just a smart way to protect yourself.	The one thing that I really like to see people spend their money on is having movers pack their fragile items. [A waste of money is] those big flatscreen TV boxes, they're like $100.	I think movers are money well spent if you can afford it. [Your stuff] just magically appears. If you've got a lower budget [consider renting] a 15-seat van. Just take it for 24 hours and do a bunch of trips.	[Hire someone to do] space planning. [They] lay out a floor plan, measure it, go to your new location [and] tell you exactly where everything should be placed. It just takes so much stress out of a move.
Not being organized. Not knowing what's in what box. Not having any sort of system. [Or] not doing the research on who's moving them. Complaints are a dime a dozen, but when you see a majority of the people saying, they were awful.	People's expectation of these "unicorn" apartments [with everything]. It probably exists, but your statistical probability of finding it is really low. [Also,] limiting where you're looking [to] Lakeview, Lincoln Park.	The biggest one is probably procrastinating. As soon as you know that you're moving, get a mover. [If you wait,] it's never the time you want. That means hitting traffic.	[People who want to] start from scratch [design-wise, throwing away their old stuff.] They don't realize they're going to be three months without new furniture in their new place. You do have to bring over a dresser, a bed frame and a couch.	Not organizing: [Go] through closets and storage spaces [and eliminate junk]. At the very outset, organize yourself, even if it means making lists. And break it out into manageable activities.
I'm going to sound repetitive, [but] be organized. If you're organized, it takes a little bit of the stress off.	It's a long, hard day. You're gonna get snippy, you're gonna get sweaty. You have to know when to take that time out. You just have to know that it's stressful and crazy and hard.	You want to be thorough. Asking a lot of questions from your mover up front is a really good idea. Read your contract. Ask every question you can think of.	Budget for expenditures. You're not going to have a kitchen, so you're going to spend a few days eating out. It's five bucks here and ten bucks there, the next thing you know, your run to Home Depot is $300.	I would also say to pack intelligently. It helps to pack one room at a time, and labelling all boxes. For each room you'll probably have one to two boxes with essential items. Label [them] "open first."

ANSWERS EDITED FOR SPACE

FILENE'S BASEMENT

BUY 3 GET 30% OFF

Pick 3 easy pieces and we'll give you an extra 30% off all of it.

Combine any three pieces from select coordinated separates and contemporary collections for young men, men and ladies.

Mix and match pants, shirts, sweaters, skirts and more from your favorite Designer and Brand Names.

join the **fanclub**

now thru Sunday 10/2 and take an **extra 15% off** your purchase.
See store for details.

1 North State Street
312-553-1055

830 North Michigan Ave
312-482-8918

www.FilenesBasement.com

Selection varies by store. Must purchase 3 or more pieces to receive 30% Off. Select erchandise is designated by in-store signing, see stores for details. Ends 10/2/11. 15% off Fan Club offer valid for new registrations only.

IMPROVE YOUR SMILE!

CROWNS
NOW ONLY $599 PER TOOTH

Veneers $699 PER TOOTH

$599 Each if you do 6 or more

INVISALIGN
$3,499
Full Cases (up to 20 trays)
All records included

LASER WHITENING $299

X-RAY, EXAM, CONSULTATION ONLY $59

*Offer valid for new patients only.
*Not valid if you have existing gum disease.
Coupons Expire 10/15/11

www.procitydental.com
30 N. Michigan Ave. Suite 603
312-346-5661
James Willerman, DDS
Located across from "the Bean" and Millennium Park
Lab on Premises. Cash or Credit Card Only.

Discover A New Career

Massage Therapy and Acupuncture

- Explore Careers in Integrative and Oriental Medicine
- Full or Part-Time Master's, Bachelor's, and Associate's Programs
- Learn About the Admissions Process and Financing Your Education

*Accredited by ACCSC and ACAOM

Oktoberfest Open House
Explorations in Healing
Saturday, October 1
10:00 a.m.– 1:00 p.m.

For More Information or to RSVP:
1-888-446-9753
www.PacificCollege.edu/disclosures

Pacific College of Oriental Medicine

65 East Wacker Place, 21st Floor · Chicago, IL 60601 · www.PacificCollege.edu

chicago

TUESDAY 62 54 Hope you like

WEDNESDAY 66 57 wearing boots

FYI The Chicago Marathon generates $171.5 million in economic activity for the city, according to a new study by the University of Illinois at Urbana-Champaign. This year's race is Oct. 9.

HOLDING PATTERN

JUDGE'S DELAY PUTS BLAGO SENTENCING DATE UP IN THE AIR

Chicago Tribune

A federal judge on Monday postponed the Oct. 6 sentencing of former Gov. Rod Blagojevich.

U.S. District Judge James Zagel gave no reason for the delay in a brief written order, but it didn't come as a surprise because Blagojevich's co-defendant, Springfield power broker William Cellini, goes on trial before Zagel beginning next week.

Dan Webb, Cellini's lawyer, had tried to raise the issue last week in court. The defense likely was concerned about the effects that the publicity from Blagojevich's sentencing could have on the federal jury hearing Cellini's trial.

In the same written order, Zagel also denied Blagojevich's bid for a new trial. That, too, did not come as a surprise because the defense had blasted Zagel's handling of the retrial earlier this year, going so far as to accuse the judge of being a "rubber stamp" for the prosecution.

Blagojevich's lawyers now can make those same issues part of their appeal to the 7th U.S. Circuit Court of Appeals.

Zagel didn't set a new sentencing date for Blagojevich, who was convicted earlier this year of sweeping corruption charges, including allegations that the then-governor sought to sell the U.S. Senate seat that opened when Barack Obama was elected president in 2008.

Blagojevich
ANTONIO PEREZ/TRIBUNE FILE

WAITING GAME

With former Gov. Rod Blagojevich's sentencing postponed indefinitely, here's a look at how long it took to sentence other high-profile public corruption figures after their convictions by federal juries. It's been 92 days since Blagojevich was found guilty June 27. TRIBUNE

Scott Fawell
103 days
Gov. George Ryan's chief of staff was convicted in 2003 of racketeering and fraud for a wide-ranging corruption scheme that diverted government resources for political gain.

Betty Loren-Maltese
139 days
The former Cicero town president was sentenced to a little more than eight years for stealing more than $12 million in an insurance scam.

George Ryan
142 days
The former governor was found guilty in 2006 of more than a dozen felony charges, including racketeering, tax and mail fraud and lying to the FBI.

Antoin 'Tony' Rezko
3+ years
A top fundraiser for Blagojevich, Rezko was convicted in 2008 of extorting millions of dollars from firms seeking state business and still is awaiting sentencing.

DAILY QUOTABLE

"She fought so hard for everything she believed in. I believe she is still fighting somehow."

—**Alisha Brennon** (right) on her partner, Christina Santiago, who was killed in a stage collapse this summer in Indiana. The Chicago couple entered into a civil union after the law took effect in Illinois, and Brennon has filed a wrongful death lawsuit in Indiana. ZBIGNIEW BZDAK/TRIBUNE

EXPRESS LINES

» A Near West Side man has been charged with striking and killing a Washington man in a drunken driving accident on Lake Shore Drive near Millennium Park over the weekend.

» A man was in critical condition after he was shot near Washington Park on Monday afternoon, officials said. The shooting happened about 4:12 p.m. on the 6000 block of South Vernon Avenue.

» Police have issued a community alert with a sketch of a man who beat and tried to sexually assault a 22-year-old woman on an Andersonville street early Sunday. TRIBUNE

FALL SPECTACULAR
2-DAY SPECIALS
WED, SEPT. 28 & THURS, SEPT. 29

SPECIAL 99.99
ACTIVE COATS
Reg. $180, after special $126. From Buffalo David Bitton and Kenneth Cole Reaction®. Misses. Shown: Buffalo hooded style.

SPECIAL 19.99
KAREN SCOTT
Reg. $44, after special 26.40. **Only at Macy's.** Casual jackets. Cotton. Misses. Women's prices slightly higher.

SPECIAL 14.99
STYLE & CO.
Reg. $39, after special 19.99. **Only at Macy's.** Embellished knit tops in solid colors. Misses & petites. Women's prices slightly higher.

SPECIAL 33% OFF
ALL STAND MIXERS
Special 200.99-334.99. Reg. 299.99-499.99, after special 249.99-399.99. From left: KitchenAid Professional #KP26M1X (★ **WebID 136737**); Artisan 5-qt. #KSM150PS (★ **WebID 77589**).

SPECIAL 59.99
SAPPHIRE & DIAMOND* * BRACELET
Reg. $250, after special $100. 5 ½ ct. t.w.‡ in sterling silver by Victoria Townsend. ★ **WebID 585844**

SPECIAL $199
DIAMOND EARRINGS
Reg. $600, after special $336. 1/2 ct. t.w.‡ in14k white gold. ★ **WebID 590445**

SPECIAL 39.99
SHOES FOR HER
Reg. $59-$69, after special 49.99. From Mia, Hush Puppies and our Style & Co. 5-11M.

SPECIAL 18.99
BELLA CUCINA 12-PC. SET
Reg. 44.99, after special 29.99. Rocket Blender set. #13330. ★ **WebID 330413**

SPECIAL EXTRA 20% OFF
SELECT MEN'S DRESS & CASUAL BOOTS
SPECIAL 71.99-111.99. Reg. 99.99-$150. After special 89.99-139.99. FROM STEVE MADDEN, GUESS, KENNETH COLE REACTION AND OUR ALFANI.

SPECIAL 20% OFF
ALL MEN'S SEAN JOHN SPORTSWEAR
SPECIAL $20-$195. Reg. $16-$156. SWEATERS, JEANS, SPORTSHIRTS, MORE.

SPECIAL EXTRA 20% OFF
ALL MEN'S IZOD SPORTSWEAR
SPECIAL 17.60-$32. Reg. $44-$80. After special $22-$40. INCLUDES POLOS, SWEATERS, FLEECE TOPS, PANTS & MORE.

SPECIAL 17.99
PRESTO GRIDDLE
Reg. 49.99, after special 24.99. Jumbo nonstick surface. #7030. ★ **WebID 136866**

SPECIAL EXTRA 15% OFF
SELECT SERVEWARE & BARWARE
SPECIAL 6.79-84.15. Reg. $20-$99. After special 7.99-$99. FROM GODINGER, MONDAVI BY WATERFORD AND MORE.

SPECIAL EXTRA 20% OFF
DENIM FOR MISSES, PETITES AND WOMEN
SPECIAL 31.99-$96. Reg. 59.50-$120. After special 39.99-$120. SELECTIONS FROM TOMMY HILFIGER, FAMOUS NEW YORK MAKER, MORE.

SPECIAL EXTRA 15% OFF
ALL JEANS FOR JUNIORS
SPECIAL 14.44-20.83. Reg. $24.50-32.50. After special 16.99-24.50. IN FAVORITE STYLES FROM CELEBRITY PINK, GRANE, DO DENIM AND AYRIA.

SPECIAL 37.99
ALL 8-PC. BED ENSEMBLES
Reg. $100, after special 59.99. **Only at Macy's.** Full-king. Shown: Norwood. ★ **WebID 486873**

SPECIAL EXTRA 15% OFF
ALL 24-PC. BEDROOM ENSEMBLES
SPECIAL 133.99-169.99. Reg. $400-$460. After special 157.99-199.99. COMFORTER, SHAMS, SHEETS WINDOW TREATMENTS, MORE.

SPECIAL 20% OFF
KNIT TOPS FOR MISSES & PETITES
SPECIAL 15.99-54.40. Reg. $48-$68. After special 19.99-$68. SELECTIONS FROM AUGUST SILK, JOSEPH A. & CABLE & GAUGE.

SPECIAL EXTRA 15% OFF
FASHION JEWELRY SELECTIONS
SPECIAL 5.10-95.65. Reg. $10-$150. After special $6-112.50. ANNE KLEIN, NINE WEST, 2028, JONES NY, MONET & OUR CHARTER CLUB, ALFANI & STYLE & CO.

SPECIAL 6.99
TWIN SHEET SET
Reg. $25, after special 9.99. Microfiber polyester. Full-king. **Special 16.99.** Reg. $35-$55, after special 19.99.

SPECIAL EXTRA 15% OFF
SLEEPWEAR AND ROBES FOR HER
SPECIAL 16.32-34.68. Reg. $32-$68. After special 19.20-40.80. SLEEPWEAR FROM NAUTICA & SUPER SOFT ROBES OUR JENNI & CHARTER CLUB.

SPECIAL EXTRA 15% OFF
BEDDING BASICS
SPECIAL 21.25-195.50. Reg. $50-$480. ALL MATTRESS PADS, FOAM TOPPERS, FEATHERBEDS, MORE.

SPECIAL EXTRA 20% OFF
COOKWARE
SPECIAL 6.99-79.99 Reg. 16.99-169.99. After special 8.99-99.99. ALL FROM MARTHA STEWART COLLECTION & BASICS BY TOOLS OF THE TRADE.

SPECIAL 60% OFF
PILLOWS, COMFORTERS & FEATHERBEDS
Special 49.99-149.99. Reg. $130-$480, after special 64.99-239.99. **Only at Macy's.** Charter Club Vail Collection. ★ **WebID 483374**

FREE SHIPPING AT MACYS.COM WITH ANY $99 ONLINE PURCHASE
($8 FLAT-FEE SHIPPING WITH PURCHASES UNDER $99). NO PROMO CODE NEEDED; EXCLUSIONS APPLY.

the magic of macy's.com

★ Enter the WebID in the search box at **MACYS.COM** to order. **FIND MACY'S EVERYWHERE!** **Shop, share and connect anytime.**

OPEN A MACY'S ACCOUNT FOR EXTRA 20% SAVINGS THE FIRST 2 DAYS, UP TO $100, WITH MORE REWARDS TO COME. Macy's credit card is available subject to credit approval; new account savings valid the day your account is opened and the next day; excludes services, selected licensed departments, gift cards, restaurants, gourmet food & wine. The new account savings are limited to a total of $100; application must qualify for immediate approval to receive extra savings; employees not eligible.

GETTY IMAGES

Senate plan frees up cash for disasters

1 The Senate reached a deal Monday to avert a government shutdown and make billions of dollars of aid available to victims of recent disasters. The complex deal would end a standoff that has threatened disaster aid for thousands of Americans and imperiled government operations for the third time this year.

Student bake sale stirs up controversy

2 A UC Berkeley student group is stirring both support and outrage nationwide over its planned Tuesday bake sale that is pricing items according to the buyer's race, ethnicity and gender. Leaders with the Berkeley College Republicans said their intent is to highlight the impropriety of basing decisions on race or gender.

Castro: Obama speech at U.N. was 'gibberish'

3 Former Cuban leader Fidel Castro accused President Obama of speaking "gibberish" in his recent address to the United Nations and called NATO's actions in Libya a "monstrous crime" Monday in his first opinion column since early July.

Netflix, Amazon announce new deals

Netflix unveiled a coming attraction Monday that its disillusioned subscribers might like: the Internet video rights to films and TV specials from DreamWorks Animation. Not to be outdone, Amazon reached a licensing deal with 20th Century Fox to add about 2,000 films and TV shows to its instant streaming service.

Monument-al moment

4 The Washington Monument—seen here after an earthquake struck the East Coast in August—remains structurally sound, a National Park Service official said Monday while discussing an interior study of the structure. An examination of the monument's exterior will begin Tuesday. Officials did not say when the monument will re-open. GETTY IMAGES FILE

Attorney tells court: Killer is a 'she-devil'

5 **PERUGIA, Italy** Amanda Knox is at heart a "she-devil" who loved to play dangerous games, the lawyer for a man falsely accused by the American student of killing her roommate told an Italian court on Monday.

"Amanda is one thing and another—that is, both Saint Maria Goretti and a satanic, diabolic she-devil given to borderline behavior," Carlo Pacelli said, referring to a Catholic saint linked to purity, young women and rape victims.

Knox

Knox and her Italian ex-boyfriend, Raffaele Sollecito, are appealing their 2009 convictions for the murder of 21-year-old Briton Meredith Kercher during a drug-fueled sexual assault in Perugia in 2007.

The student from Seattle initially accused bar owner Patrick Lumumba of killing Kercher, whose half-naked body was found with a deep stab wound in the throat.

Knox looked gaunt and tense as Lumumba's lawyer Pacelli branded her a "witch of deception" whose lying ways belied her fresh-faced "soap-and-water" looks.

Knox, 24, later retracted the accusation against Lumumba, saying she incriminated him under pressure from police who threatened her with 30 years in jail. Briefly arrested, Lumumba was cleared and successfully sued the American for slander.

Pacelli told the appeals court that Knox's lies destroyed his client's image in an instant, making him a "second victim" in the case. He argued the American was a liar who led a life that revolved around easy sex, drugs and booze.

THE DIGIT

$420,000

New Jersey Gov. Chris Christie on Monday blocked a $420,000 tax credit that a state agency had approved last week for the production company behind "Jersey Shore." Christie said he was "duty bound" to see that taxpayers "are not footing a $420,000 bill for a project which does nothing more than perpetuate misconceptions about the state and its citizens."

CHICAGOING SINCE 1984!

27th Anniversary Open House
September 28-30

COMPLIMENTARY TRIAL DAYS

Go to ffc.com and click Club Locations for details AND to register for a free gift for pick up at FFC!

Events include:

- Fitness Evaluations
- Equipment Demonstrations
- Meet with a Personal Trainer
- Group Classes
- Nutritional Information
- Refreshments
- And so much more!

27 Years of Fitness

Part of Your Neighborhood.

South Loop
Lincoln Park
Oak Park*
Old Town
Halsted & Belmont
East Lakeview
Union Station
Gold Coast
West Loop*

FFC
FITNESS FORMULA CLUBS
Where Membership Means Something.
ffc.com

15-day Money Back Guarantee

Not ready to join yet? Become our fan on Facebook for health, wellness and fitness tips: facebook.com/fitnessformulaclubs

* Restrictions apply. See ffc.com for details.

EXPERIENCE BEHIND THE SCENES AT SOLDIER FIELD

PRESS PASS
ALL ACCESS SERIES
Chicago Tribune
WGN 9 CW WGN RADIO 720

Presented by UNITED

Tuesday, October 4th
5:30-8:30 PM • Soldier Field

Panel discussion with **Kellen Davis**, **1985 World Champion Steve McMichael,** along with Chicago Tribune's **Fred Mitchell**

Stadium tour and on-field photo

Buffet dinner and drinks

SCHEDULED TO APPEAR:

Steve McMichael

Kellen Davis

FOR TICKETS, VISIT
ChicagoTribune.com/PressPass

Trib NATION

PROUDLY SPONSORED BY
Galaxie HOME REMODELING

sports

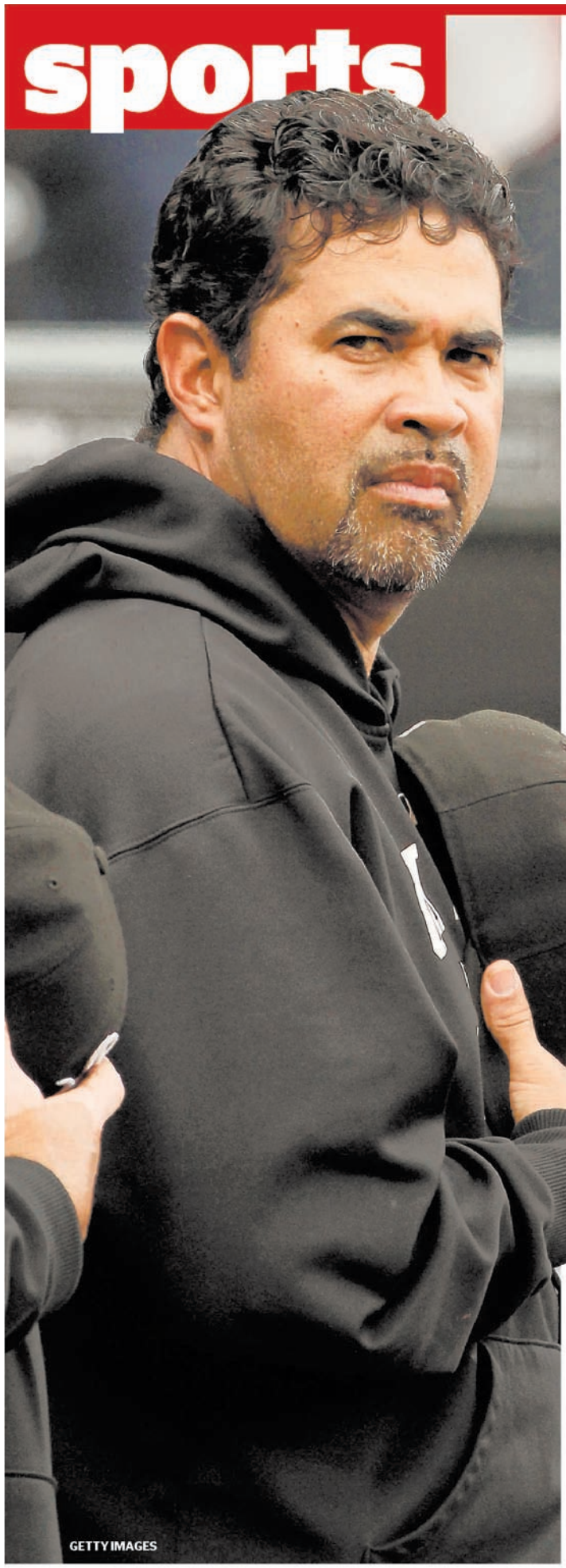

GETTY IMAGES

GONE FISHIN'?

WHITE SOX CUT BAIT WITH OZZIE GUILLEN AFTER 8 YEARS

Chicago Tribune

The entertaining Ozzie Guillen managerial era that started with a World Series in his second season will end shortly with a third consecutive nonplayoff season and a desire to gain more security and wealth.

The White Sox announced they have released Guillen from his contract after Monday night's 4-3 win over the Blue Jays so he can pursue other managerial opportunities despite being signed through 2012. General manager Ken Williams said the Sox have agreed on compensation with an undisclosed team—believed to be Florida—but that Guillen is free to negotiate with any team.

Two scouting sources said Guillen, 47, who was 678-617 in eight seasons as Sox manager, is expected to be offered a four-year deal by the Marlins worth nearly $16 million.

"The toughest thing for me is over with," Guillen said after informing his players before the game that Monday would be his Sox finale.

Guillen revealed he wasn't confident of landing a lucrative extension before meeting Monday morning with Chairman Jerry Reinsdorf, sensing his wish wouldn't be fulfilled during a previous chat with Reinsdorf.

Anticipation that Guillen would depart swelled 3½ hours before the game as his office door remained closed for an extended period, and he met with reporters later than normal for his pre-game briefing.

Guillen's imminent departure surfaced hours after Marlins manager Jack McKeon announced he was retiring.

"I'm not surprised this happened," veteran slugger Paul Konerko said. "I'm surprised it happened today."

This marks a return to South Florida for Guillen, who was a third base coach on Florida's 2003 World Series champion team, as well as the end of an eight-year managerial era that brought the Sox the 2005 Series title—their first title in 88 years—as well as plenty of controversy.

Guillen, known for his candidness, thanked everyone associated with the Sox. "I have no regrets," Guillen said. "Disappointed? Yes, because of the way we played this season."

> "I have no regrets. Disappointed? Yes, because of the way we played this season."
>
> —Ozzie Guillen

THE STARTING LINE » White Sox vs. Toronto, 7:10 p.m., CSN, U.S. Cellular Field » Cubs at San Diego, 9:05 p.m., WGN

KNEE-JERK REACTION

Just like the rest of the world, when RedEye staffers hear the news, we have our opinions—serious or not-so-serious. Here is some of the reaction to Ozzie Guillen resigning as White Sox manager.

In what world is it acceptable that Mike Quade still has a job and Ozzie Guillen doesn't?

—**Brian Moore,** @redeyesportsguy

Ozzie will fit in at South Beach drag clubs. If only there were some way to get the Miami Herald to hire Jay Mariotti ...

—**Julie DiCaro,** @aeryssports

He won a World Series. In Chicago, that rightly wins you six years of mediocrity. Good luck in Miami, and don't forget to take your sons with you.

—**Jimmy Greenfield,** @jcgreenx

Whether you loved or hated him for his ego, Twitter trash-talk or questionable lineups, Sox fans will forever respect him for 2005.

—**Soxman,** @thesoxman72

fiveonfive / JOIN IN AT REDEYECHICAGO.COM/5ON5

txtable

PASS/FAIL

Which panelist would you rank No. 1? Vote by texting "**tues**" followed by the number next to your choice to **87708**. Msg&data rates may apply.

Phil Thompson
@illyphilly
Mash czar
TEXT: 1

Scott Bolohan
@scottbolohan
RedEye special contributor
TEXT: 2

Jerry Riles
@jerryriles
RedEye special contributor
TEXT: 3

John Dooley
@chicagotough
chicagonow.com/chicago-tough
TEXT: 4

Christine Pawlak
@electrachicago
Radio host/writer
TEXT: 5

1 **Jay Cutler is to Aaron Rodgers as ...**	... Jason Statham is to "Inside the Actors Studio."	... Joe Buck is to pretty much anyone else with a voice.	... Gary, Ind., is to Hawaii—in a whole different area code!	... Brezhnev was to Khrushchev. No? As Major was to Thatcher? OMG, did you even take foreign policy?!	... Glass Joe is to Little Mac. Join the Nintendo fun club today!
2 **How do you explain all the Bears' dropped passes this season?**	They need their hands free for spreading and coughing.	They've been using AT&T footballs.	The receivers think they're playing futbol (soccer). No hands allowed.	Receivers are actually carnies. Circus folks. Small hands. Smell like cabbage.	They're distracted and upset by the new Facebook changes.
3 **How would you console the Bears after Sunday's loss?**	They're 31st in rushing—not 32nd—so there's a mathematical possibility that things can get worse.	"A couple of you aren't under contract for next season."	Have Jay Cutler take everyone out to the Underground for cocktails.	Does punching Mike Tice in the face and telling him to switch Roberto Garza and Chris Spencer count?	With homemade baked goods. It's hard to frown while eating a cupcake.
4 **Why was Danica Patrick at Sunday's Bears game?**	I'm sure it had something to do with all those drives by the Packers' offense.	She likes watching fiery crashes.	Looking for Phil and Scott only to find Staley!	I have a brilliant retort to this question, but you'll have to go to **godaddy.com** to see my answer.	To show Packers linebacker Clay Matthews how to get his hair UNDER his helmet.
5 **Which NFL comeback this weekend was your favorite and why?**	The Lions, because it meant the Vikings had to choke on a historic level.	Brett Favre. Because he didn't.	The Lions! I couldn't afford to lose any more points in my pools.	Vikings. The thought of Ragnar, the team mascot, drinking heavily from his skal makes me laugh.	Saints over Texans: a pass-happy Brees makes me a victorious fantasy owner.

MG DENTISTRY & REJUVENATION CENTER
111 N. Wabash, Suite 1820
312-236-3633

Seating Chart
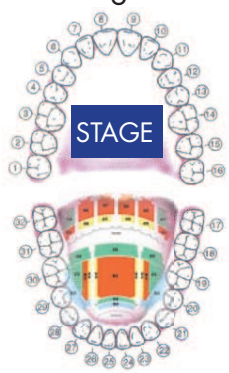

www.mgdentistry.com

SMILE-PALOOZA
The event your smile has been waiting for
Customize Your Smile Makeover
6 PORCELAIN VENEERS
Rejuvenate Your Smile!
$6999
or
INVISALIGN
Smile Like You've Never Smiled Before!
$4399
Call Today and Reserve Your Consultation

SMILE-PALOOZA
Event Ends 10/31/11
Your Smile Make-Over Purchase includes
Comprehensive Consultation, X-Ray, Diagnostic Records, Retainer and 30 Minute Whitening

ADVERTISEMENT
Lower Back Pain?
Do you have low back pain that radiates to leg or buttocks?
Northwestern University is seeking participants to investigate the use of an FDA-approved drug for investigational use in the treatment of chronic low back pain. Our goal is to compare pain, mood, stress, sleep, and activity between individuals that receive the study drug and those that receive a placebo (inactive agent containing no drug). The study involves six visits over the course of nine weeks. Qualified participants can receive up to $275 in compensation.
Participants must:
• Have low back pain that radiates to the leg or buttocks for at least 6 months
• Be between the ages of 18 and 70
• Be willing to abstain from alcohol during the course of the study
• Not be currently involved in litigation, disability claim or workmen's compensation as a result of low back pain
For more information or to find out how to participate, please call 312-503-6227
Northwestern University Feinberg School of Medicine
IRB #: STU000036897

HEROIN & PAIN PILL ADDICTION
Same Day Dosing • Low Cost & Confidential
• Compassionate Staff
• All Public Transportation at Front Door
• FREE Vitamin Pack Daily
• FREE Gourmet Coffee
• FREE Phone Use (local & long distance)
• FREE Week of Services on Your Birthday
FREE Seven Day Bus Pass for Joining When You Mention This Ad.
SUNDANCE METHADONE TREATMENT CENTER
4545 N BROADWAY, CHICAGO (224) 399-5254
We're Here to Help Not Judge

Playing through!

That's one way to build a golf course in the city. In an event promoting golf's Ryder Cup, Davis Love III (above) and Jose Maria Olazabal teed off from the 16th-floor terrace of Trump Tower on Monday afternoon. Their target? A custom-made green floating about 220 yards below on the Chicago River near Michigan Avenue. The city of Chicago even raised the bridge so the players could attempt three shots each. Neither man could keep it on the green, but we'll understand if they want to blame the wind.

Love and Olazabal will serve as the U.S. and European team captains, respectively, when the Ryder Cup is contested at nearby Medinah Country Club in September 2012. LENNY GILMORE/REDEYE PHOTO

THE DIGIT

8 That's how many concerts **Jay-Z** guarantees at Brooklyn's new Barclays Center, the New York Daily News reports. The arena is set to open for the 2012-13 season as the home of the Brooklyn Nets. The rapper co-owns the team, which is moving from New Jersey, and said Beyonce likely will join him for at least one show.

MOUTHWATCH

"I know that was a stupid mistake on my part. But I can only take so much. If a guy pushes me three, four times and I just walk away, he's gonna continue to do it the whole game."

— Bears receiver **Devin Hester**, on his unnecessary roughness penalty in the fourth quarter of Sunday's loss to Green Bay

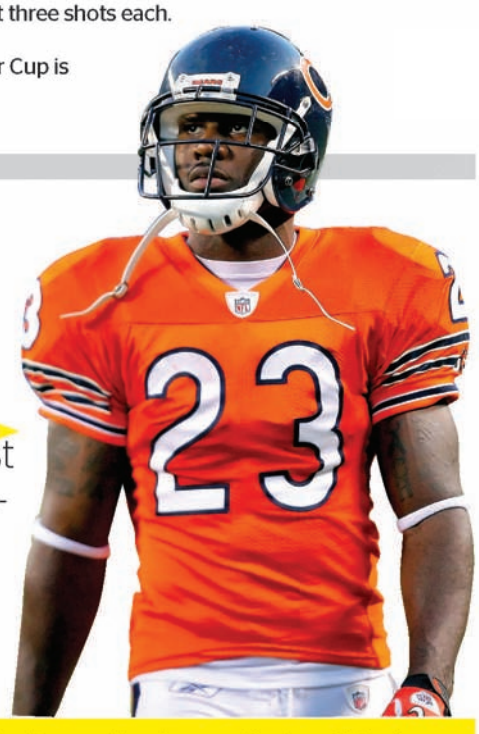

THE FINISH LINE » White Sox 4, Toronto 3 » Cubs at San Diego, late » Northwestern QB Dan Persa set to return vs. Illinois on Saturday

Join now for $50
ENROLLMENT FEE

EVANSTON ATHLETIC CLUB
1723 Benson, Evanston 847.328.4991

LINCOLN PARK ATHLETIC CLUB
1019 W. Diversey, Chicago 773.360.5480

WEST LOOP ATHLETIC CLUB
1380 W. Randolph, Chicago 312.957.6828

LAKEVIEW ATHLETIC CLUB
3212 N. Broadway, Chicago 773.360.5551

LINCOLN SQUARE ATHLETIC CLUB
4662 N. Lincoln, Chicago 773.326.4125

CHICAGO CAC ATHLETIC CLUBS

ChicagoAthleticClubs.com
Offer expires 9/30/11.

PIZANO'S PIZZA&PASTA

Over 60 years of Family and Quality

NOW OPEN

Pizano's Pizza and Pasta Express
800 N. Dearborn
(855) PIZANOS (749-2667)

Carry-out & Delivery until 5AM - 7 Days a Week.
Same great Pizano's menu everyone loves plus Rotisserie Chicken, Fried Shrimp and Fried Chicken.

Visit our other Pizano's Pizza and Pasta locations:
Glenview 1808 Waukegan Rd.
847.486.1777
Gold Coast 864 N. State
312.751.1766
Loop 61 E. Madison
312.236.1777

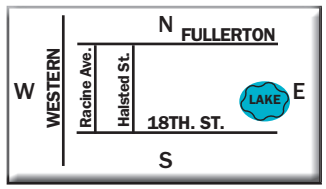

Visit our sister restaurant Rudy's Bar & Grill
69 E. Madison

spare yourself

10pin
bowling lounge

throw your holiday party @ 10pin

call our events sales team for more details

330 n. state st. | adjacent to the house of blues | 312.644.0100 | 10pinchicago.com

Meet Mr. Right.
Or Mr. Right Now.
Or Mr. So-Wrong-
It's-Right ...

Post a missed connection with the FREE RedEye app

Available in Android Market
Available on the App Store

Scan the QR code or visit the App Store or Android Market to download it now

Brought to you by
BUD LIGHT
DUNKIN' DONUTS

fashion

HEELS THAT HEAL
The Stuart Weitzman Young Hollywood Cares Collection includes a ssssexy scarlet patent leather oxford, codesigned by Scarlett Johansson, which can be found at **stuartweitzman.com**. Proceeds benefit ovarian cancer research.

Calvin Klein Cape, *$159.50 at Nordstrom*

The Wool Cape, *$170 at American Apparel*

Wool Cape, *$158 at victoriassecret.com*

Hive & Honey Shearling Toggle Cape, *$119 at piperlime.com*

DRAPE A CAPE THIS FALL

Knitted Cape, *$129 at Zara*

Centigrade Zip Front Cape with Faux Leather Trim, *$54.96 at qvc.com*

By Joanna Gustafson
FOR REDEYE

The Fall 2011 fashion runways were rife with great looks, but one item that popped up again and again was the cape. A great alternative to your old coats and puffer jackets, capes add polish and a dose of high fashion to your everyday attire.

To keep your cape from looking too much like a costume, make sure to keep the bottom half slim, since your top half is a bit more voluminous. Skinny jeans or tights make ideal pairings, especially if you wear leg lengthening booties or knee-high flat boots. And don't worry about proportion control! Capes both long and short are available. Those fearful of looking overwhelmed by fabric should look for shorter capelets that hit at about waist level, such as the Hive & Honey version shown above.

Rag & Bone Leighton wool and cotton-blend cape, *$995 at net-a-porter.com*

"Capes started to come back last fall and they continued to be a trend for fall 2011," says Jena Gambaccini, editor and founder of **chicityfashion.com**. She adores this Rag & Bone cape from Net A Porter. "I really love the cobalt blue detail—it adds a great pop of color to otherwise drab winter wardrobes," she says.

Those fearful of hefty price tags shouldn't feel discouraged: Chic capes are available at all price points. Check out our picks above.

JOANNA GUSTAFSON IS A REDEYE SPECIAL CONTRIBUTOR.
REDEYECHICAGO@TRIBUNE.COM

MORE ONLINE » At **redeyechicago.com**: New fall TV series put hot looks front and center, raising the style bar.

TRINITY
CHICAGO

WE WILL SPONSOR YOUR SPORTS TEAM! CALL FOR DETAILS

ALL FOOD 1/2 OFF FROM 5-7PM MONDAY THRU FRIDAY

TUESDAYS
$2.50 ALL DRAFTS, BOTTLES & CALL DRINKS
FREE TEAM TRIVIA EVERY WEDNESDAY
STARTING AT 7:30PM
1/2 PRICE EVERYTHING
1ST, 2ND & 3RD PLACE PRIZES AWARDED WEEKLY
THURSDAYS
$2.50 ALL BOTTLES, $5 MARTINIS, $2 DOMESTIC DRAFTS
FRIDAYS OPEN AT NOON
$3 DOMESTIC BOTTLES & DRAFTS

BOOK YOUR NEXT EVENT AT TRINITY!

PARTY PACKAGES STARTING AT $10P/P

PRIVATE ROOM AVAILABLE CALL OR EMAIL FOR MORE INFO

www.TrinityBarChicago.com • 2721 N. Halsted • 773.880.9293

CHICAGO FIRE SOCCER CLUB @chicago
VIEWING PARTY
WED. SEPTEMBER 28 6P.M.-10P.M.

10 PIN WILL OFFER THE FOLLOWING DISCOUNTS ALL DAY FOR ANYONE WHO COMES IN WITH CHICAGO FIRE GEAR.

$3 MILLER LITE BOTTLES
$3 MGD BOTTLES

$3 GAMES OF BOWLING
$1 SHOE RENTAL

10PIN LOUNGE
330 NORTH STATE ST.
CHICAGO, IL

RSVP AT: HTTP://CONTA.CC/RSVP10PIN
CHICAGO-FIRE.COM FOR DETAILS

PEOPLE YOU SHOULD KNOW

MEET BLACKBIRD'S NEW PASTRY CHEF, BRYCE CARON

Bryce Caron
27, Bucktown
Gig: Pastry chef at Blackbird (619 W. Randolph St.)
Neighborhood favorites: The Bento Box, The Map Room
Favorite fall dessert ingredients: Quince and chestnuts. Apples are his least favorite.

LENNY GILMORE/REDEYE

After working as sous pastry chef for Blackbird, Bryce Caron headed to Custom House Tavern to run the pastry and cheese program. This summer, he boomeranged back and has settled in just in time for fall flavors and October's American Cheese Month, the first-ever national celebration of American cheeses organized by the American Cheese Society.

What are you doing for American Cheese Month?
At Blackbird, we traditionally keep a French and American [cheese] list. For October, I'm going to be running an entirely American list. [As part of the American Cheese Plate Benefit spearheaded by Lisa Futterman of Pastoral], we're sending a portion of our cheese sales to the American Cheese Educational Foundation with the idea of getting the word out about the fact that we're making cool cheese here in the states ... they're their own independent, wonderful products.

What American cheeses are you especially excited about?
There's one cheese that I get from Nebraska [from ShadowBrook Farm's Dutch Girl Creamer] where they have 70 goats, that's it. So it's kind of exciting to use something that micro. ... About 40 miles outside of Kansas City, Green Dirt Farm makes a washed-rind sheep's milk cheese that's not overwhelmingly foul. [Usually that variety of cheese] just smells like rotten ass. But this is the most mild, delicious cheese we have.

We saw on Twitter that some folks from chocolate king Jacques Torres' company dined at Blackbird recently. What dessert did you serve them?
His partner and assistant were in. [They had] the white chocolate sponge with caraway and raspberries and buttermilk, mesquite and peach sorbet and the frozen cucumber parfait with peanuts [and] kaffir lime.

ZANIES
THE BEST STANDUP COMEDY - 7 NIGHTS A WEEK!
TICKETS AVAILABLE ONLINE @
WWW.ZANIES.COM
312.337.4027 1548 N. WELLS CHICAGO

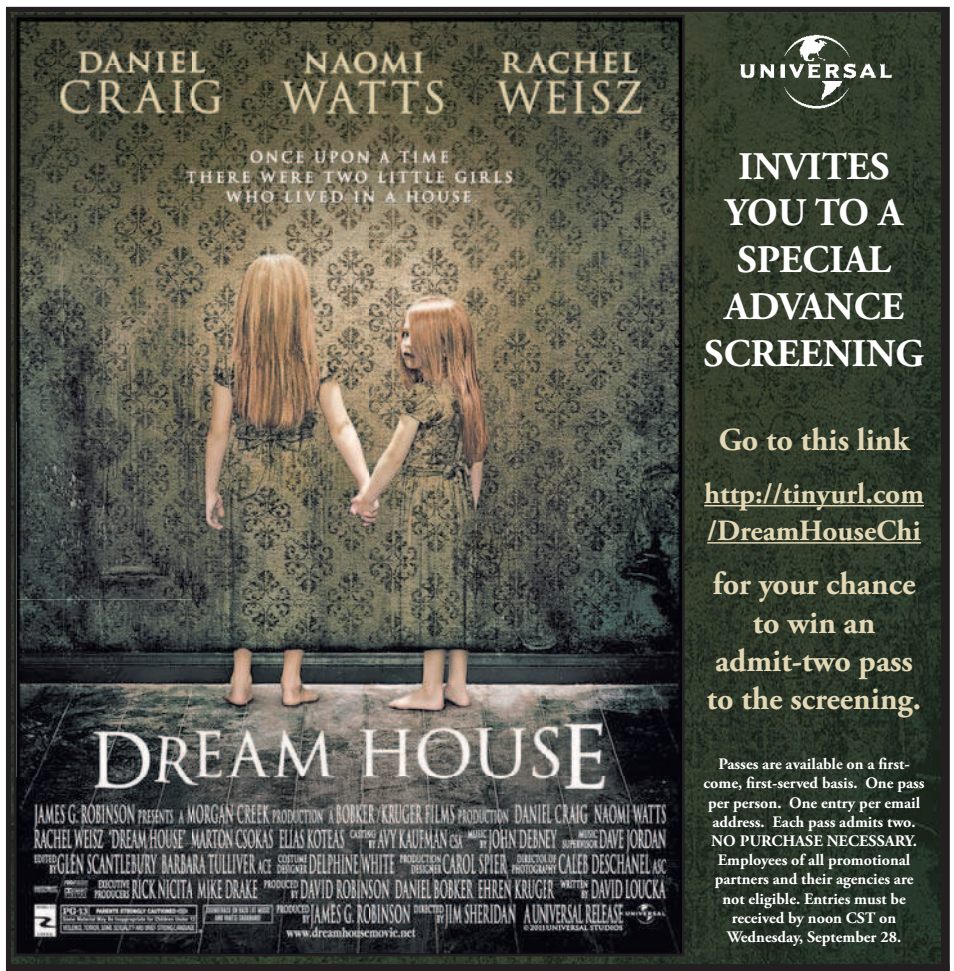

MOTION PICTURE DIRECTORY

♿ Handicapped Access ◆ Digital Sound ✔ Dolby Stereo ★ No Passes 🦻 Hearing - Impaired

G - General audience *PG - Parental guidence suggested* *PG-13 - Parents strongly cautioned. Some material may be inappropriate for children under 13*
R - Restricted, under 17 requires accompanying parent or adult guardian

600 N. MICHIGAN (AMC)
600 N. Michigan Ave., Chicago
888-AMC-4FUN
Show times change daily ♿

- **Abduction** (PG–13) 1:50,4:40,7:25,10:00
- **Moneyball** (PG–13) 1:20,4:20,7:20,10:20
- **Drive** (R) 2:25,5:05,7:45,10:15
- **I Don't Know How She Does It** (PG–13) 3:05,5:30,7:55,10:10
- **Contagion** (PG–13) 1:30,4:25,7:00,9:35
- **Killer Elite** (R) 2:00,4:50,7:35,10:25
- **Straw Dogs** (R) 1:40,4:15,10:05
- **Crazy, Stupid, Love.** (PG–13) 1:25,4:10,6:50,9:40
- **The Help** (PG–13) 2:50,6:30,9:45

LANDMARK CENTURY CENTRE CINEMA (LANDMARK)
2828 North Clark St., Chicago
(773) 509-4949

- **The Hedgehog** (NR) ◆ 2:00,4:35,6:55,9:20
- **Circumstance** (R) ◆ 2:30,7:30
- **Higher Ground** (R) ◆ 2:05,4:30,7:00,9:30
- **The Guard** (R) ◆ 2:10,4:25,7:10,9:25
- **Midnight in Paris** (PG–13) ◆ 2:15,4:45,7:15,9:50
- **Gun Hill Road** (R) ◆ 5:15,10:00
- **Restless** (PG–13) ◆ 2:20,4:50,7:20,9:40
- **Detective Dee and the Mystery of the Phantom Flame** (PG–13) ◆ 1:30,4:15,7:05,9:45

CITY NORTH 14 (REGAL)
2600 N. Western Ave.
(800) 326-3264 #1642

- **Dream House** (PG–13) Advance Tickets Available
- **Straw Dogs** (R) 12:40,6:40
- **I Don't Know How She Does It** (PG–13) 2:30,7:55
- **Contagion** (PG–13) 1:00,4:00,6:50,9:30
- **Drive** (R) 2:00,4:45,7:10,9:50
- **The Lion King 3D** (G) 3:30,5:45,8:05,10:50
- **Abduction** (PG–13) 11:40,1:40,5:15,10:55,4:30,7:30,10:30
- **Moneyball** (PG–13) 11:50,12:30,3:10,3:45,6:20,7:00,9:40,10:10
- **Dolphin Tale** (PG) 12:15,3:00,6:00,8:45
- **Dolphin Tale 3D** (PG) 11:30,2:15,5:00,7:45,10:40
- **Killer Elite** (R) 1:15,4:20,7:20,10:20
- **50/50** (R) Advance Tickets Available
- **Straw Dogs** (R) (Open captioned) 3:20,9:20
- **The Lion King** (G) 12:50
- **Killer Elite** (R) 12:00,2:45,5:30,8:15,11:00

DAVIS THEATRE (VALUE)
4614 N. Lincoln Ave., Chicago
(773) 784-0893

- **Moneyball** (PG–13) ★ 7:00,9:45
- **Abduction** (PG–13) ★ 5:00,7:20,9:40
- **Contagion** (PG–13) 5:15,7:30,10:00
- **Midnight in Paris** (PG–13) 5:30,7:40,9:50

FORD CITY 14 (AMC)
S. Cicero at 76th., Chicago
(888) AMC-4FUN
Show times change daily

- **Dolphin Tale** (PG) 10:40,1:25
- **Abduction** (PG–13) 11:25,12:55,1:55,3:40,4:30,6:20,7:20,9:05,10:05
- **Moneyball** (PG–13) 11:15,2:25,5:30,8:35
- **Shark Night 3D** (PG–13) 10:45,1:00,3:30,5:50,8:30
- **Drive** (R) 10:50,1:30,3:50,6:20,9:10
- **Contagion** (PG–13) 11:20,1:50,4:25,7:10,9:40
- **The Lion King 3D** (G) 4:05,6:35,9:05
- **Killer Elite** (R) 11:00,11:30,1:45,2:20,4:35,5:05,7:20,7:50,10:00
- **Spy Kids: All the Time in the World in 4D** (PG) 10:55,1:10,3:25
- AMC Independent **Kevin Hart: Laugh at My Pain** (R) 11:50,2:15,4:40,7:05,9:40
- **Straw Dogs** (R) 10:55,1:40,4:15,6:50,9:45
- **The Lion King** (G) 11:05,1:35
- **Warrior** (PG–13) 5:40,8:40
- **Colombiana** (PG–13) 11:45,2:30,5:00,7:35,10:10
- **Dolphin Tale 3D** (PG) 4:10,6:45,9:30

GENE SISKEL FILM CENTER
164 State Street
(312) 846-2800

- **The Boys in the Band** (R) 6:00 P.M.
- **A Good Man** (NR) 6:00,7:45

LOGAN THEATRE
2646 N. Milwaukee Ave., Chicago
(773) 252-0628

- **Closed for Renovations** (NR)

MUSIC BOX
3733 N. Southport, Chicago
(773) 871-6604

- **Love Crime** (NR) 5:15,7:30,9:45
- **Mozart's Sister** (NR) 4:30,7:10,9:35

THE PATIO THEATER
6008 W. Irving Park Road
(773) 685-4291

- **Fright Night** (R) 7:30

RIVER EAST 21 (AMC)
322 E. Illinois Street, Chicago
(888) AMC-4FUN
Show times change daily

- **Dolphin Tale** (PG) 1:50,7:30
- **Abduction** (PG–13) 11:00,12:00,1:45,2:45,4:25,5:25,7:15,8:15,10:00,11:00
- **Moneyball** (PG–13) 11:15,1:20,2:20,4:30,5:30,7:40,8:40,10:50
- AMC Independent **The Guard** (R) 11:45,2:20,7:10
- **Drive** (R) 11:40,2:25,5:05,7:55,10:40
- **Our Idiot Brother** (R) 4:50,9:40
- **I Don't Know How She Does It** (PG–13) 11:05,1:20,3:35,5:55,8:20,10:45
- **Contagion** (PG–13) 11:50,12:50,2:30,3:30,5:10,7:50,10:30
- **The Lion King 3D** (G) 6:00,8:30,10:55
- **Killer Elite** (R) 11:00,12:45,1:45,3:30,4:30,6:30,7:30,9:30,10:30
- AMC Independent **Kevin Hart: Laugh at My Pain** (R) 11:40,2:10,4:35,7:05,9:20
- **An Evening With Jane Goodall Live** (NR) 7:00 P.M.
- **Straw Dogs** (R) 11:10,1:45,4:20,7:00,9:45
- **The Lion King** (G) 11:00,1:15,3:40
- **Warrior** (PG–13) 11:25,2:35,5:50,9:00
- **The Debt** (R) 11:05,1:50
- **Rise of the Planet of the Apes** (PG–13) 11:30,9:55
- **Crazy, Stupid, Love.** (PG–13) 11:35,2:40,10:35
- **Colombiana** (PG–13) 11:20,2:00,4:45,7:35,10:25
- **The Help** (PG–13) 11:55,3:40,7:00,10:15
- **Dolphin Tale 3D** (PG) 11:05,4:40,10:20

SHOWPLACE VILLAGE CROSSING (AMC)
7000 Carpenter Rd., Chicago
(800) 326-3264 #2309

- **Dolphin Tale** (PG) 10:15 P.M.
- **Abduction** (PG–13) 12:30,3:20,6:10,9:00
- **Abduction** (PG–13) 1:55,4:50,7:40,10:30
- **Moneyball** (PG–13) 12:20,1:50,3:45,5:10,7:00,8:30,10:25
- **Shark Night 3D** (PG–13) 4:45,10:10
- **Drive** (R) 12:00,2:30,5:20,8:10,10:55
- **I Don't Know How She Does It** (PG–13) 12:55,3:35,6:05,8:40,11:00
- **Contagion** (PG–13) 12:40,3:30,6:20,9:10
- **Contagion: The IMAX Experience** (PG–13) 2:10,4:55,7:50,10:40
- **The Lion King 3D** (G) 3:55,6:30,9:05
- **Killer Elite** (R) 2:00,5:00,8:00,10:45
- **Killer Elite** (R) 12:45,3:40,6:40,9:40
- **Spy Kids: All the Time in the World in 4D** (PG) 12:50 P.M.
- AMC Independent **Kevin Hart: Laugh at My Pain** (R) 2:55,8:20
- **Straw Dogs** (R) 1:25,4:10,7:10,10:05
- **The Lion King** (G) 1:20 P.M.
- **Warrior** (PG–13) 3:25,6:50,10:20
- **The Debt** (R) 2:15,5:15,8:15
- **Rise of the Planet of the Apes** (PG–13) 12:05,5:30,10:50
- **Don't Be Afraid of the Dark** (R) 11:00 P.M.
- **Colombiana** (PG–13) 1:45,7:20
- **The Help** (PG–13) 12:15,3:50,7:30,11:00
- **Dolphin Tale 3D** (PG) 1:15,4:15,7:15

WEBSTER PLACE 11 (REGAL)
1471 W. Webster Ave., Chicago
(800) 326-3264 #1641

- **Dream House** (PG–13) Advance Tickets Available
- **The Help** (PG–13) 12:40,4:05,7:20,10:30
- **Straw Dogs** (R) 12:25,3:00,10:45
- **I Don't Know How She Does It** (PG–13) 12:15,2:45,5:15,7:45,10:05
- **Contagion** (PG–13) 12:05,2:35,5:10,7:40,10:15
- **Drive** (R) 12:50,3:10,5:40,8:00,10:20
- **The Lion King 3D** (G) 2:40,4:50,7:15,9:30
- **Abduction** (PG–13) 12:00,2:30,5:00,7:30,10:00
- **Moneyball** (PG–13) 12:20,1:10,3:20,4:10,6:20,7:10,9:20,10:10
- **Dolphin Tale** (PG) 1:40
- **Dolphin Tale 3D** (PG) 4:20,7:00,9:40
- **Killer Elite** (R) 12:10,2:50,5:30,8:10,10:50
- **50/50** (R) Advance Tickets Available
- **An Evening With Jane Goodall Live** (NR) 7:00
- **The Lion King** (G) 12:30

SHOWPLACE GALEWOOD 14 (AMC)
E. Side of Central Ave., just S. of Grand Ave., Chicago
(800) 326-3264 #1646

- **Dolphin Tale** (PG) 1:40,7:00
- **The Smurfs** (PG) 1:15,3:45,6:15,8:45
- **Abduction** (PG–13) 1:50,4:30,7:15,9:45
- **Apollo 18** (PG–13) 6:45,9:00
- **Moneyball** (PG–13) 1:00,4:00,7:05,10:05
- **Shark Night 3D** (PG–13) 1:45,4:05,6:20,8:35
- **Drive** (R) 2:25,4:55,7:25,9:50
- **Contagion** (PG–13) 1:20,3:50,6:30,9:05
- **The Lion King 3D** (G) 3:15,5:30,7:45,10:00
- **Killer Elite** (R) 2:00,4:45,7:30,10:15
- **Spy Kids: All the Time in the World in 4D** (PG) 2:10,4:25
- AMC Independent **Kevin Hart: Laugh at My Pain** (R) 3:10,5:25,7:40,9:55
- **Straw Dogs** (R) 1:55,4:35,7:20,9:55
- **The Lion King** (G) 1:00 P.M.
- **Rise of the Planet of the Apes** (PG–13) 1:30,4:10,6:50,9:20
- **Colombiana** (PG–13) 1:05,3:55,6:35,9:15
- **Dolphin Tale 3D** (PG) 4:20,9:40

SHOWPLACE CICERO 14 (AMC)
4779 W. Cermak., Cicero
(800) 326-3264 #1644

- **Dolphin Tale** (PG) 4:10,9:25
- **Abduction** (PG–13) 1:30,4:15,7:00,9:45
- **Abduction** (PG–13) 12:00,2:30,5:15,8:00,10:45
- **Moneyball** (PG–13) 12:55,4:00,7:05,10:10
- **Drive** (R) 12:00,2:20,5:00,7:40,10:20
- **Saving Private Pérez** (PG–13) 2:40,7:55
- **I Don't Know How She Does It** (PG–13) 3:00,7:50
- **Contagion** (PG–13) 1:20,3:50,6:30,9:15
- **The Lion King 3D** (G) 5:45,8:15,10:35
- **Killer Elite** (R) 2:00,4:45,7:30,10:30
- **Spy Kids: All the Time in the World in 4D** (PG) 12:05 P.M.
- AMC Independent **Kevin Hart: Laugh at My Pain** (R) 1:05,3:15,5:30,7:45,10:15
- **Straw Dogs** (R) 12:35,3:10,5:40,8:15,10:50
- **The Lion King** (G) 12:50,3:20
- **Warrior** (PG–13) 2:15,5:20,8:20
- **Rise of the Planet of the Apes** (PG–13) 12:30,5:10,10:05
- **Don't Be Afraid of the Dark** (R) 12:15,5:25,10:40
- **Colombiana** (PG–13) 1:55,4:30,7:10,9:55
- **Dolphin Tale 3D** (PG) 1:35,6:50

SHOWPLACE ICON AT ROOSEVELT COLLECTION
Clark & Roosevelt, South Loop, Chicago
(312) 564-2104

- **An Evening With Jane Goodall Live** (NR) ★ 7:00 P.M.
- **Dolphin Tale 3D** (PG) ★ 12:50,2:00,3:40,6:30,9:15
- **Straw Dogs** (R) ★ 1:45,4:20,7:30,10:30
- **Contagion** (PG–13) 2:30,5:15,8:10,10:50
- **The Help** (PG–13) 2:40,6:10,9:30
- **Colombiana** (PG–13) 1:50,4:30,10:05
- **Dolphin Tale** (PG) ★ 1:20,4:15
- **Abduction** (PG–13) ★ 1:10,3:50,4:45,6:20,7:40,9:00,10:20
- **Moneyball** (PG–13) ★ 12:20,1:00,1:40,3:30,4:10,4:50,6:40,7:15,8:00,9:50,10:20
- **Drive** (R) ★ 2:10,4:40,7:45,10:45
- **The Lion King 3D** (G) ★ 1:30,2:20,4:00,5:00,7:20,9:40
- **I Don't Know How She Does It** (PG–13) ★ 2:15,5:10,7:50,10:10
- **Killer Elite** (R) ★ 12:40,3:20,6:00,7:00,8:45,10:00

VIP Premium 21+

- **Moneyball** (PG–13) ★ ***VIP Premium 21+*** 1:00,4:10,7:15,10:20
- **Killer Elite** (R) ★ ***VIP Premium 21+*** 12:30,3:15,6:00,8:45

OAK PARK

LAKE CINEMAS (CLASSIC)
1022 Lake Street, Oak Park
(630) 444-FILM #560

- **Dolphin Tale** (PG) ★ 4:00,9:00
- **Abduction** (PG–13) ★ 12:00,2:25,4:50,7:15,9:40
- **Moneyball** (PG–13) ★ 1:00,4:10,7:00,9:50
- **Drive** (R) ★ 12:20,2:40,5:00,7:20,9:40
- **Contagion** (PG–13) 12:05,2:25,4:45,7:05,9:25
- **The Lion King 3D** (G) ★ 12:30,2:35,6:45,8:50
- **The Lion King** (G) ★ 4:40
- **The Help** (PG–13) 12:30,3:35,6:40,9:45
- **Dolphin Tale 3D** (PG) ★ 1:30,6:30

EVANSTON

CENTURY 12/CINEARTS 6 (CENTURY)
1715 Maple Ave., Evanston
(847) 492-0123 ♿

- **Abduction** (PG–13) ◆ 1:40,4:20,7:00,9:40
- **Abduction** (PG–13) 12:15,2:55,5:35,8:15
- **An Evening With Jane Goodall Live** (NR) ◆ 7:00 P.M.
- **Contagion** (PG–13) ◆ 11:40,2:20,5:00,7:40,10:20
- **Detective Dee and the Mystery of the Phantom Flame** (PG–13) 1:55,4:45,7:35,10:25
- **Dolphin Tale** (PG) ◆ 2:55 P.M.
- **Dolphin Tale 3D** (PG) 12:15,5:35,8:15
- **Drive** (R) ◆ 11:55,1:00,2:20,3:30,6:00,8:30
- **Higher Ground** (R) 11:45,2:25,5:05,7:45,10:25
- **I Don't Know How She Does It** (PG–13) ◆ 12:40,2:50,5:10,7:25,9:45
- **Killer Elite** (R) ◆ 1:20,4:10,7:10,10:00
- **Moneyball** (PG–13) ◆ 12:00,1:30,3:00,4:30,6:00,7:30,9:00,10:30
- **Restless** (PG–13) 11:50,2:30,5:10,7:50,10:30
- **Straw Dogs** (R) ◆ 12:05,5:15,10:20
- **The Debt** (R) 11:35,2:15,4:55,7:35,10:15
- **The Guard** (R) 2:40,7:45
- **The Help** (PG–13) ◆ 12:20,3:35,6:50,10:05
- **The Lion King** (G) ◆ 12:10,2:35
- **The Lion King 3D** (G) 4:55,7:15,9:35
- **Warrior** (PG–13) ◆ 12:55,4:00,7:05,10:10

4					1	5		
8			5		3	1		
			4				8	2
3	5					9		
		4		8		6		
		8					5	7
1	4				7			
		2	1		4			5
		9	2					1

DIFFICULTY RATING: ★★☆☆☆

9	2	4	6	3	5	1	7	8
1	3	7	4	9	8	2	6	5
5	6	8	2	1	7	9	4	3
6	5	2	7	4	9	3	8	1
8	1	3	5	2	6	4	9	7
7	4	9	3	8	1	5	2	6
4	9	1	8	6	3	7	5	2
2	8	5	1	7	4	6	3	9
3	7	6	9	5	2	8	1	4

MONDAY'S SOLUTIONS

J	I	F			C	L	O	N	E		E	A	R	L
A	C	E	S		H	I	R	E	S		F	R	E	E
M	E	A	T		A	S	S	E	T		F	I	A	T
	D	R	U	G	S	T	O	R	E		O	D	D	S
			D	U	E	S			E	R	R			
O	G	R	E	S	S		A	D	M	I	T	T	E	D
S	L	A	N	T		T	R	I	E	D		A	D	O
C	A	N	T		T	H	I	R	D		I	R	I	S
A	R	C		R	O	U	S	E		E	M	O	T	E
R	E	H	E	A	R	S	E		F	A	I	T	H	S
			A	G	E			F	O	R	T			
B	R	A	G		A	M	P	E	R	S	A	N	D	
R	A	U	L		D	O	I	N	G		T	U	E	S
A	C	N	E		O	U	N	C	E		E	T	C	H
N	E	T	S		R	E	S	E	T			S	K	Y

ACROSS
1 Has the _; feels bored and lethargic
6 Big kitchen appliance
10 Church service
14 Mechanical man
15 "Old King _"
16 Not closed
17 Amphitheater
18 Work the soil
19 Passageway
20 Talked out of
22 Few and far between
24 Aberdeen resident
25 _ shot; second injection
26 Sassy
29 _ on; forwards
30 Actress Blyth
31 Tales
33 Closes tightly
37 Blender speed
39 Reluctant
41 Ginger cookie
42 _ pole; tribal pillar
44 Drop in on
46 Also
47 Written slander
49 Hate
51 Movie house
54 At no time, in poetry
55 Skimpy top for a woman
56 Dissimilar pair
60 One opposed
61 Heroic story
63 Boise's state
64 Midday
65 _ and aft; stern to stern
66 Connection
67 Picture card
68 Bleachers level
69 Sticky dirt

DOWN
1 Actor _ Pitt
2 Knowledge of traditions
3 Assist in crime
4 Truthful
5 Like potatoes, rice, spaghetti, etc.
6 Group of eight
7 Empty space
8 Building wing
9 Last name for Ozzie & Harriet
10 Thick syrup
11 Take _; dismantle
12 Sight or taste, e.g.
13 Contemptuous look
21 Regal
23 Pea casings
25 Surpasses; defeats
26 Ship's spar
27 Aware of the shenanigans of
28 College credit
29 Escargot
32 Classic name for a dog
34 Feed the kitty
35 Asian nation
36 Notice; see
38 Telling a story
40 Conceals
43 Dust _; tiny arachnid
45 Abounding
48 _ of; lacking
50 Merchant
51 Express appreciation to
52 Capital of Vietnam
53 Sir _ John
54 Friendlier
56 Deep mud
57 Cab
58 Companion
59 Rubber tube
62 Luau dish

TODAY IN THE YEAR ...

1998: St. Louis Cardinals slugger Mark McGwire hit his 69th and 70th home runs of the season to establish a major league record. (The Cubs' Sammy Sosa finished behind him with 66 homers.)
2004: NBC announced that Conan O'Brien would succeed Jay Leno as host of "The Tonight Show" in 2009.

Why Study Massage at Cortiva?

Cortiva's unique and sole focus is Massage Instruction

Graduate with practical, hands-on experience from our student massage clinic

Cortiva has a long and successful history placing graduates into the workforce.

Visit Cortiva.com for graduation & placement rates, tuition & median loan information.

Attend our Massage School Experience
October 26th, 6:30pm-8:30pm
Call 312.253.3333 or visit cortiva.com

cortiva institute® Massage Therapy Schools
Loop-Crystal Lake-Woodridge

241 Commerce Drive, Crystal Lake, IL 60014
18 N. Wabash Avenue, Chicago IL 60602
1051 Internationale Pkwy. Woodridge, IL 60517

#1 Career in 2011:
MASSAGE THERAPY
Bloomberg Businessweek

Text CORTIVA to 57394 for more info

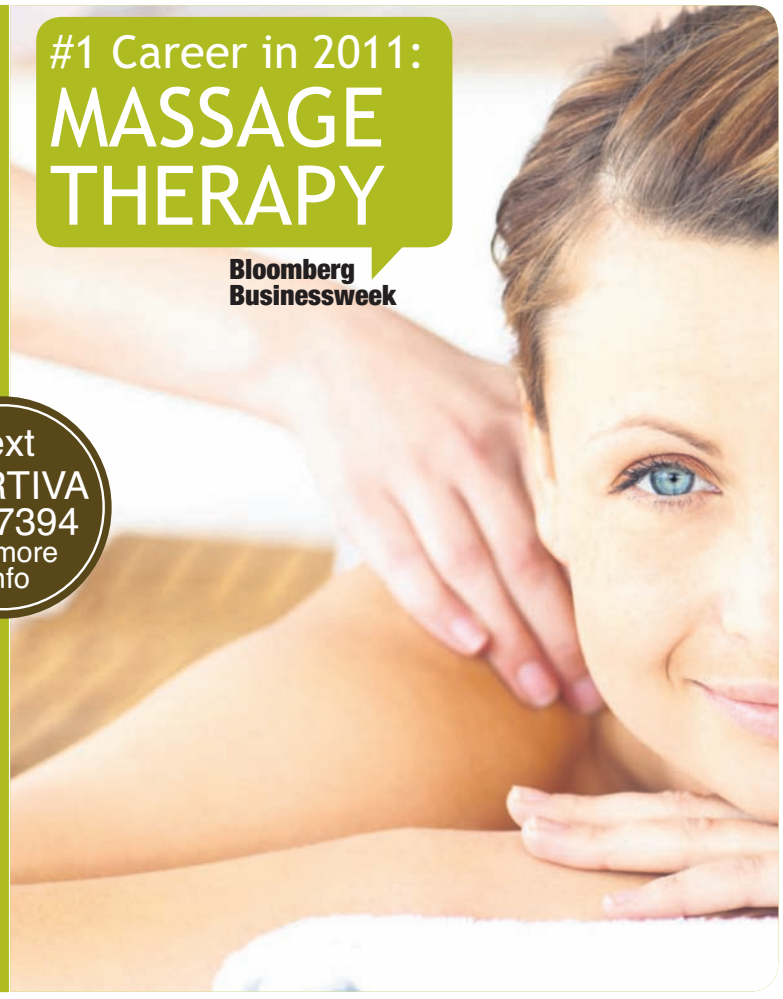

Join RedEye and Amstel Light as we celebrate
SUMMER'S LAST STAND
Thursday, September 29
THE WHISKEY
Voted Best Summer Bar in Chicago
1015 N. Rush St.
6-8PM
$4
AMSTEL
LIGHT
All Day & Night
GREAT
GIVEAWAYS!
AMSTERDAM
IMPORTED
AMSTEL
LIGHT
redeye
THE WHISKEY
BAR & GRILL

AAA Membership Card
SAVE
MEMBER SINCE 2007
GOOD THRU LAST DAY OF 09/12
P A WATERMAN

AAA Members save with roadside assistance, travel, discounts and more!

There's never been a better time to join AAA and start taking advantage of valuable member-only benefits. Plus, save even more with insurance through AAA.

Join today and save!

AAA Michigan Avenue
(312) 372-1824
Call today for current membership specials!

Insurance underwritten by Auto Club Insurance Association or MemberSelect Insurance Company.

SAFEWAY AUTO INSURANCE

FROM
$25/MONTH

- SERVING CHICAGOLAND FOR MORE THAN 50 YEARS
- CONVENIENT PAYMENT PLANS
- INSTANT COVERAGE

Call now or visit one of our independent agents.
1-877-749-2732
www.YourSafeway.com

Visa Award Card $50
25 mins.
SAFEWAY AUTO INSURANCE
www.yoursafeway.com
1-800-801-2700

REFER A FRIEND AND RECEIVE A $50 VISA GIFT CARD*

GET A FREE 25 MINUTE PHONE CARD JUST FOR GETTING A QUOTE.

ASK ABOUT OUR HOME OWNERS INSURANCE.

SAFEWAY INSURANCE
Cuauhtémoc Blanco

ACCREDITED BUSINESS

*In order to receive the $50 Visa Card the person referred must purchase a policy directly from Safeway and make the down payment and first payment.

whoville

Smells like Dave Grohl

Nirvana's 'Nevermind' is 20—and the drummer's life has only gotten wilder

Dave Grohl
GETTY IMAGES

By Dana Moran
REDEYE

It's one of those days that make us stop and say, "Whoaaaa, we feel old!" Nirvana's immortal "Nevermind" celebrates its 20th anniversary with a two-disc deluxe edition released Tuesday, including previously unreleased tracks. Twenty years later, Nirvana drummer and Foo Fighters frontman Dave Grohl still is making plenty of noise. Here are five great moments in post-Nirvana Grohl.

DAMORAN@TRIBUNE.COM

OCT. 26, 2002-MARCH 1, 2003

Phenomenal cosmic power! Grohl began an impressive run at the top of the Billboard Modern Rock chart (now the Alternative Songs chart) on Oct. 26, 2002, with "You Know You're Right," a late-released Nirvana song. The track that knocked it from the top Nov. 23, 2002? "All My Life," by Grohl's Foo Fighters. After a week off, another Grohl band, Queens of the Stone Age, took the top spot with "No One Knows."

OCT. 4, 2006

Grohl's willing to go pretty far for his fans. When he found out one of two trapped Australian miners was listening to the Foo Fighters, he sent them an encouraging message—and offered to buy them a beer once they were freed. The Foo fan took him up on the offer, after Grohl told an Australian radio station: "I'm not just having one beer with those dudes, we're going for it."

AUG. 1, 2009

Chicago has a lot of honorary streets, so we're pretty surprised that the city of Warren, Ohio, gave Grohl only an alley. The singer showed up to receive the key to his hometown, along with Dave Grohl Alley, formerly known as Market Street Alley (which apparently already has a street, so it shouldn't be too offended).

AUG. 7, 2011

We were there, and we sure feel sorry for you if you weren't. Grohl and the Foos accomplished a third-day Lollapalooza performance that probably had Michael Bay writhing in envy as the rain pounded down, the mud squished and the rock thundered on. Grohl commented to the crowd that the band hadn't played such a great show in a long time—and we believe it.

SEPT. 16, 2011

Leave it to Grohl to use his fame—and buns—to fight evil. The Foo Fighters performed their goofy "Keep It Clean (Hot Buns)" at a Westboro Baptist Church picket in front of the Sprint Center in Kansas City, Mo., hours before their concert. Unlike the song's raunchy video, however, no manbutts were exposed.

BECOME A WHOVILLIAN! Sign up for daily celebrity alerts by texting "**Whoville**" to **87708**. Text **HELP** for help, **STOP** to cancel. Msg&data rates may apply.

MORE THAN A TEACHING DEGREE. A PROFESSIONAL NETWORK FOR LIFE.

EARN A MASTER OF ARTS IN TEACHING DEGREE IN:

> ELEMENTARY EDUCATION

> SECONDARY EDUCATION

> SPECIAL EDUCATION

National Louis University has earned its reputation over the past 125 years as the leader in educating educators. If you have your bachelor's degree in another field but have always wanted to teach—now is the time with NLU's Master of Arts in Teaching program. Get started today on your way to making a difference in the classroom.

1886

NATIONAL LOUIS UNIVERSITY

CHICAGO ELGIN LISLE SKOKIE WHEELING

IT'S NEVER TOO LATE TO BECOME A TEACHER!

CHICAGO OPEN HOUSE

OCTOBER 26

RSVP TODAY!

nl.edu/info

855.NLU.INFO

(855.658.4636)

red hot

HOT DATE

DEC. 11

That's the day Ryan Adams (whose new album, "Ashes & Fire," is streaming at **npr.org**) brings his mood music to the Cadillac Palace Theater. Jessica Lea Mayfield opens.

McCarthy

Live from New York ...

Who would win a comedy faceoff between Melissa McCarthy, Ben Stiller and Anna Faris? We're about to find out—sort of. McCarthy, the Plainfield native fresh off her Emmy win, will host "Saturday Night Live" on Oct. 1, while Stiller and Faris get their shot on Oct. 8 and 15, respectively. As for musical guests, Lady Antebellum will rock with McCarthy, Foster the People joins Stiller and Drake backs up Faris.

Save the month

You don't need to have a show to set up auditions, do you? Good, because "The Glee Project" already is planning casting calls in three cities—including Chicago—in November, even though Oxygen hasn't committed to a second season of the show yet, **ew.com** reports. Tune in to **thegleeproject-casting.com** for more deets.

Dinner and a movie—sorta

Justin Bieber—is there anything he can't do? Apparently not. The "Baby" singer gave girlfriend Selena Gomez (both above) an extra-large surprise Friday: A screening of "Titanic" at the 20,000-seat Staples Center in L.A.—with nobody else in the arena. He didn't have to pay; **tmz.com** reports he was given the arena for the night in return for selling it out on his concert tour. REUTERS FILE PHOTO

THE DIGIT

That's how many of the top 11 accounts on Twitter have NOT been hacked, according to **mashable.com**. Taylor Swift and Shakira must have some pretty good passwords.

Does Brad Pitt (right) ever stop eating? Not really. The "Moneyball" star has more than 50 scenes throughout his career in which he interacts with food. We know this thanks to **nymag.com**, which scoured Pitt's filmography and took meticulous notes. Here's a little taste of Brad's on-screen diet (calorie counts not included). REUTERS PHOTO

Desserts — x 6

Breakfast items — x 5

Sandwiches — x 3

Cheeseburgers
1 with bacon — x 3

1x

- Jamba Juice smoothie
- Greek battle food *"Troy"*
- Serving of blood *"Interview With the Vampire," natch*

HUNGRY MAN

WANT MORE DIRT? Oh, we've got dirt. Get the scoop on your favorite musicians, actors and reality TV-ers all day long at **redeyechicago.com/redhots**.

Love, Loss, and What I Wore

"CHARMING! An ideal end to a day spent shopping at Water Tower Place." -Chris Jones, Chicago Tribune

LIMITED ENGAGEMENT • NOW PLAYING!

800-775-2000 • BROADWAY PLAYHOUSE AT WATER TOWER PLACE

www.BROADWAYINCHICAGO.com